

THE REEF DIVE RESORT, MATAKING ISLAND, SABAH

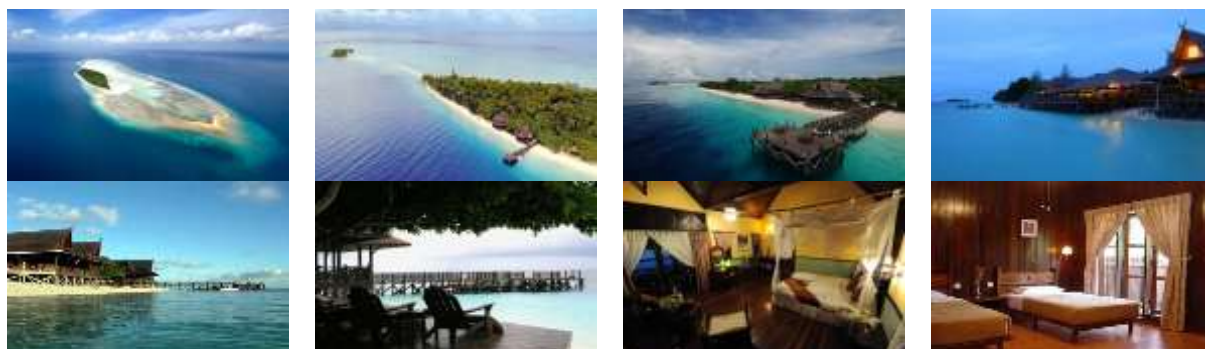

MALAYSIAN, SINGAPOREAN & RESIDENCE VALID TILL 31 MARCH 2014				
DIVER (RATE PER PERSON)	3D2N	4D3N	5D4N	EXTENSION
PREMIER DELUXE	RM 1780	RM 2325	RM 2835	RM 665
CHALET	RM 2015	RM 2720	RM 3360	RM 800
VILLA	RM 2335	RM 3250	RM 4070	RM 970
NON-DIVER (RATE PER PERSON)	3D2N	4D3N	5D4N	EXTENSION
PREMIER DELUXE	RM 1520	RM 1930	RM 2360	RM 555
CHALET	RM 1755	RM 2330	RM 2890	RM 690
VILLA	RM 2075	RM 2850	RM 3590	RM 865

NON-MALAYSIAN VALID TILL 31 MARCH 2014				
DIVER (RATE PER PERSON)	3D2N	4D3N	5D4N	EXTENSION
PREMIER DELUXE	RM 2225	RM 2905	RM 3545	RM 830
CHALET	RM 2520	RM 2400	RM 4200	RM 1000
VILLA	RM 2920	RM 4060	RM 5085	RM 1215
NON-DIVER (RATE PER PERSON)	3D2N	4D3N	5D4N	EXTENSION
PREMIER DELUXE	RM 1900	RM 2410	RM 2950	RM 695
CHALET	RM 2190	RM 2910	RM 3610	RM 860
VILLA	RM 2590	RM 3565	RM 4485	RM 1080

CHILDREN RATES:

- ❖ Infant below 1 year old: FREE OF CHARGE
- ❖ Child aged 1 – 4 years old: 30% Non-diver rates
- ❖ Child aged 5 – 11 years old: 50% Non-diver rates

SINGLE OCCUPANCY:

- ❖ Additional 50% on top of the total package for single room occupancy
Plus RM 950 land / boat transfer

PACKAGE INCLUSIVE:

- ❖ Return land and boat transfer (Tawau Airport – Semporna Jetty – Matakang Island) vv
- ❖ Full-board meals, free flow of coffee/tea and light snacks
- ❖ Twin sharing accommodation
- ❖ Complimentary use of Jacuzzi

DIVING PACKAGE INCLUSIVE:

- ❖ Includes 3 daily boat dives at Matakang / Pandanan / Bohayan / Kelapuan / Timba Timba / Pom Pom with experience guide provided and unlimited shore buddy dives without guide. Tanks, weights, weight belt are provided.

SURCHARGE:

- ❖ A peak period surcharge of 10% is applicable for the month of August

THE REEF DIVE RESORT, MATAKING ISLAND, SABAH

NOTE:

- ❖ Any children who certified diver will have to pay FULL diver rates regardless of their age and parents are to be held responsible for their children at all times
- ❖ Dive packages are subjected to our diving schedules and regulations set by our dive centre
- ❖ Equipment rental: Dive Equipment RM 85 per day / Snorkeling Equipment RM 30 per day

BOAT SCHEDULE:

- ❖ Semporna Jetty to Matakating Island: 10:00hours / 12:00hours / 17:00hours
- ❖ Matakating Island to Semporna Jetty: 12:00hours / 15:00hours

IMPORTANT NOTE:

Due to the restricted Sipadan entry permit quota set by Sabah Parks, guests are required to submit Full Names with Nationality, Gender, Passport Numbers and contact address for us to proceed with permits application at least 14 days in advance prior to arrival in order to allow sufficient time to process and obtain the permit approval.